

The Probus Club of Grovedale Marshall Inc.

Club Number N9004163

PO Box 2140,
Grovedale East, VIC
3216

January 2026



Important dates

Next Management
Committee Meeting
Wednesday 4th February
Waurin Ponds Hotel Café,
1154 Princes Hwy,
Waurin Ponds
10.00am

Next Members Monthly
Meeting Thursday 12th
February
Grovedale Community Hub,
Heyers Road 9.30 for 10am
start.

Book Club

The next book club meeting
will be on Friday 20th
February at 1pm at the
Glynn's house,
11 Jean Place. Grovedale.

Membership Fees

Annual Membership fees are
payable before the end of
April each year. They are \$45
for existing members and
\$75 for new members
(including badge) They can
be paid using direct payment
(EFT) to: Grovedale Marshall
Probus account. Bendigo
Bank. BSB 633 000 Account
Number 1560 52813 or to
the Treasurer at the monthly
meeting.

UPCOMING ACTIVITIES

January 27th has been booked for
the next Mystery Tour, leaving from
the Grovedale Community Hub, 45
Heyers Road, Grovedale no later
than 8.15am. The cost will be \$55
per head, which includes any entry
fees where applicable but does not
include lunch. Thirty members have
added their names to the list so far.
Any members that have not yet
added their names and wish to go,
please let Merv know by emailing
him on mwpoyner@hotmail.com.

Members are asked to pay the
Treasurer prior to the event, if
possible, as the bus must be paid for
in advance.



To be included in an activity or lunch it is
imperative to sign the list on the back table
at a meeting for that event as we must
book in advance. A reminder is sent the
weekend before, when changes can
usually be made. Please do the right thing
and let Shaaron know on 5241 5729 on
s.glynn@sageadvice.com.au if you wish
to add your name to a list or remove it if
you are unable to go to lunches or outings.

Lunches

Thursday January 22nd
lunch will be at 12pm at
White Eagle House.
46-48 Fellmongers Rd,
Breakwater.

Thursday 26th February
lunch at 12pm will be at
Mandarin Court Chinese
Restaurant,
105 High St, Belmont.

Coffee Mornings

Thursday 19th February
Coffee morning at 10am
will be at Wathawurrung
Boon Boon Cultural
Centre, (formally Narana).
410 Surf Coast Hwy,
Grovedale



Apologies

If you are unable to attend
a meeting, please phone or
send a message to Wendy
Poyner on 0488 435 702 or
email her at
mwpoyner@hotmail.com

From the President's Desk



Happy New Year Members,

Welcome to a new year full of fun, laughter and friendship!

May the coming months bring joy, good times, and plenty of memorable moments shared with those who matter most.

Here's to making the most of every opportunity and embracing all the adventures ahead.

Cheers,

Terry



ANOTHER ACTIVITY FROM LAST MONTH

Grovedale Marshall Probus Book Club Christmas lunch

Our annual Book Club lunch was held on Friday, 19th December at Shaaron and Lawrence's place. Just like last year, we enjoyed another fantastic afternoon together. The menu was organised in advance, and everyone brought a dish or something to contribute to the spread.

After lunch, we found a little time for a lively chat about our favourite reads, shared recommendations, and caught up with what everyone has been reading. Laughter and good conversation carried on well into the afternoon,



SOME SUGGESTIONS FROM MEMBERS
TO MAKE YOU SMILE

We Have
Reached An Age
Where We
Cannot Function
Without Our
Glasses
Especially If
They Are
Empty ... 🍷

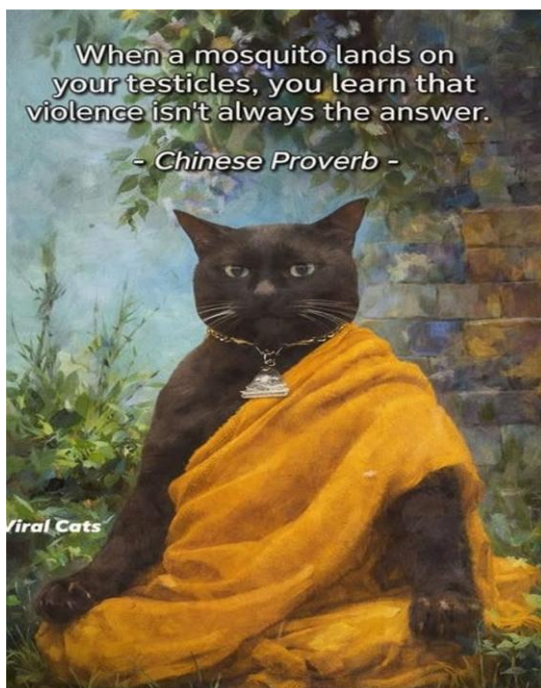

Geelong Arts Centre
Delightful Days and Matinees 2026
(next show 18th February)

Shaaron has purchased tickets for everyone who has signed up for the whole year having given members 2 opportunities to be included in the list.

She will not be purchasing any more tickets so if anyone else wishes to go to any show please contact Shaaron on 5241 5729 or s.glynn@sageadvice.com.au. If someone is unable to go, she may have a spare ticket at the last moment.

If not, a single ticket will have to be purchased by the member costing \$30 plus a \$6 booking fee. We all meet for morning tea beforehand in the foyer.

The 1st show will be on Wednesday Feb 18th. Heart and Music with Natalie O'Donnell and Simon Gleeson.

Payment should be made to our Treasurer, Sue, either for all the shows you will be attending for the year or for each show as they come up. Tickets are allocated in the foyer before the show.

The remaining shows for this year are as follows:

22nd April
Denis Walter - My All-time favourites.

3rd June
Opera and classics in concert.

8th July
James Bond Classics.

21st October
Bernadette Robinson - They sang at Carnegie Hall.

2nd December
Mistletoe Melodies.